Star Wars (adapt)
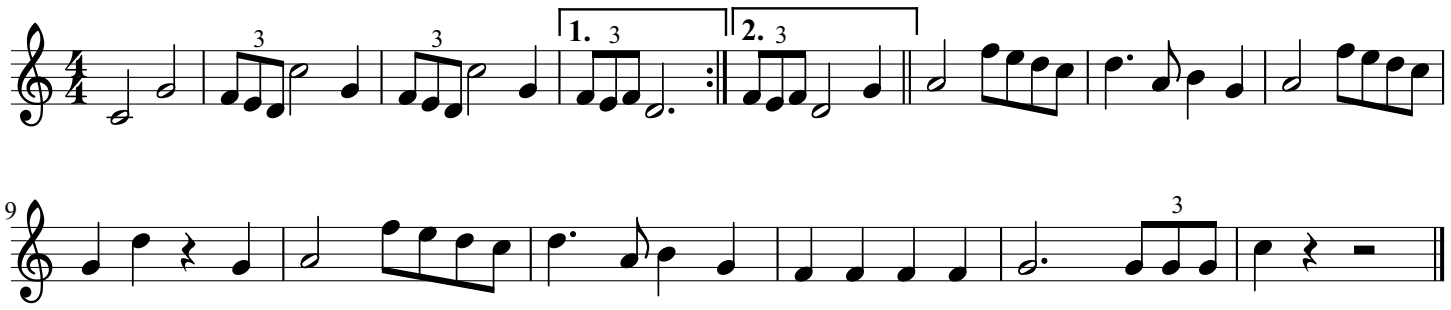
John Williams